

DEC 19 2 41 PM 1960

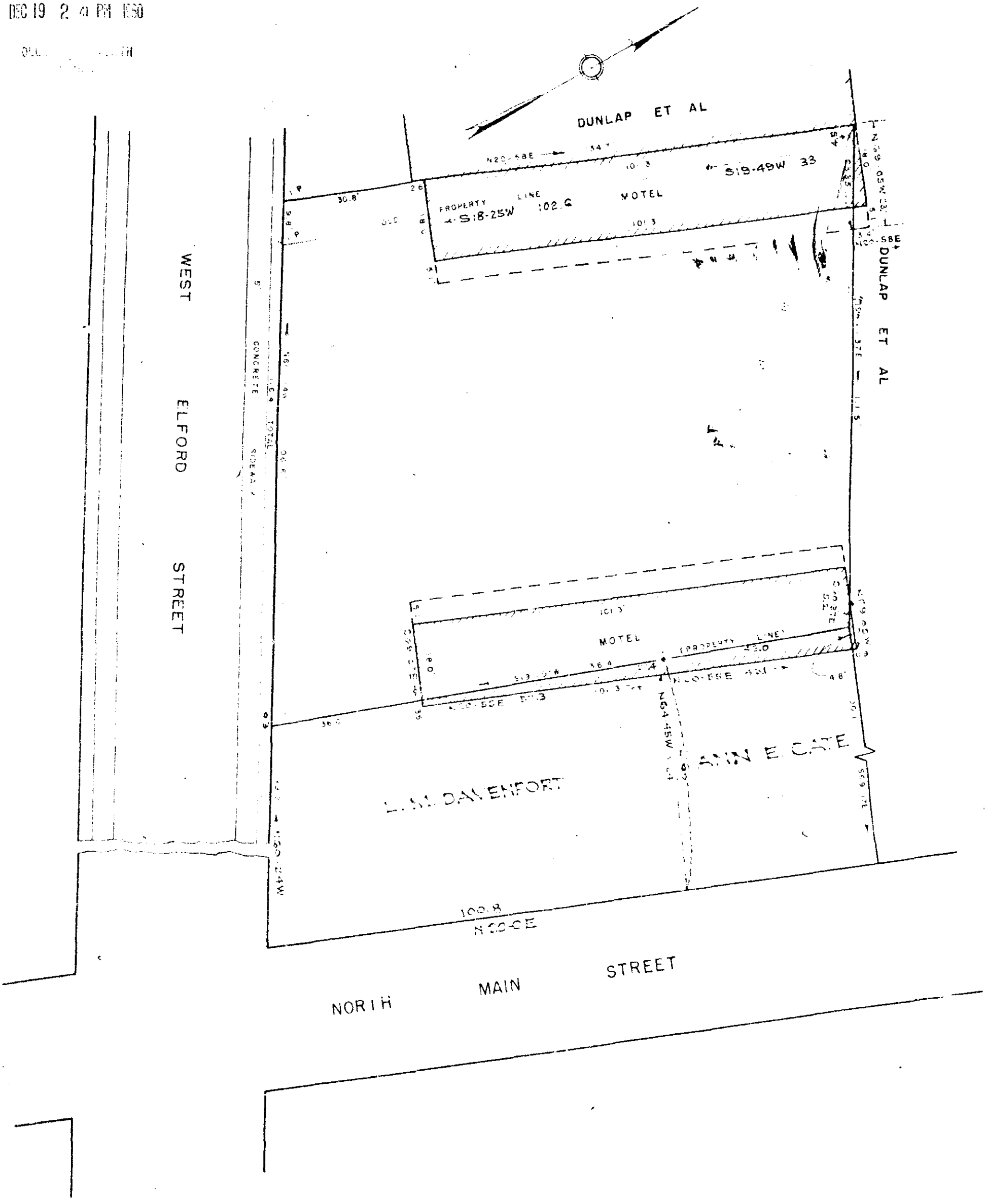

This is to certify that on August, 1960, I surveyed the property shown on this plat; being shown on plat on Greenville Motel Company Inc., recorded in flat book at page 153, office of A.A.J. Greenville Co., S.C.; and that the property lines, walls and buildings are as shown hereon; that the buildings located on said lot do not encroach or project on adjacent streets or property except as shown hereon; and that no adjacent buildings or walls encroach or project on said premises.

PROPERTY OF
GREENVILLE MOTEL COMPANY, INC.

GREENVILLE, S. C.

SCALE 1" = 20' MAY 1960

DALTON & NEVES

DEC 19 1960

15632

Plat Revised August 1960

B. W. Dalton
 Dalton & Neves, Engineers.

u u - 153.

*15632 Filed This 11 day of Dec 1960
 and Recorded in Vol. 11 Page 153 of Flat Book 22
 Registrar Meigs L. Williams Greenville County, S.C.*